

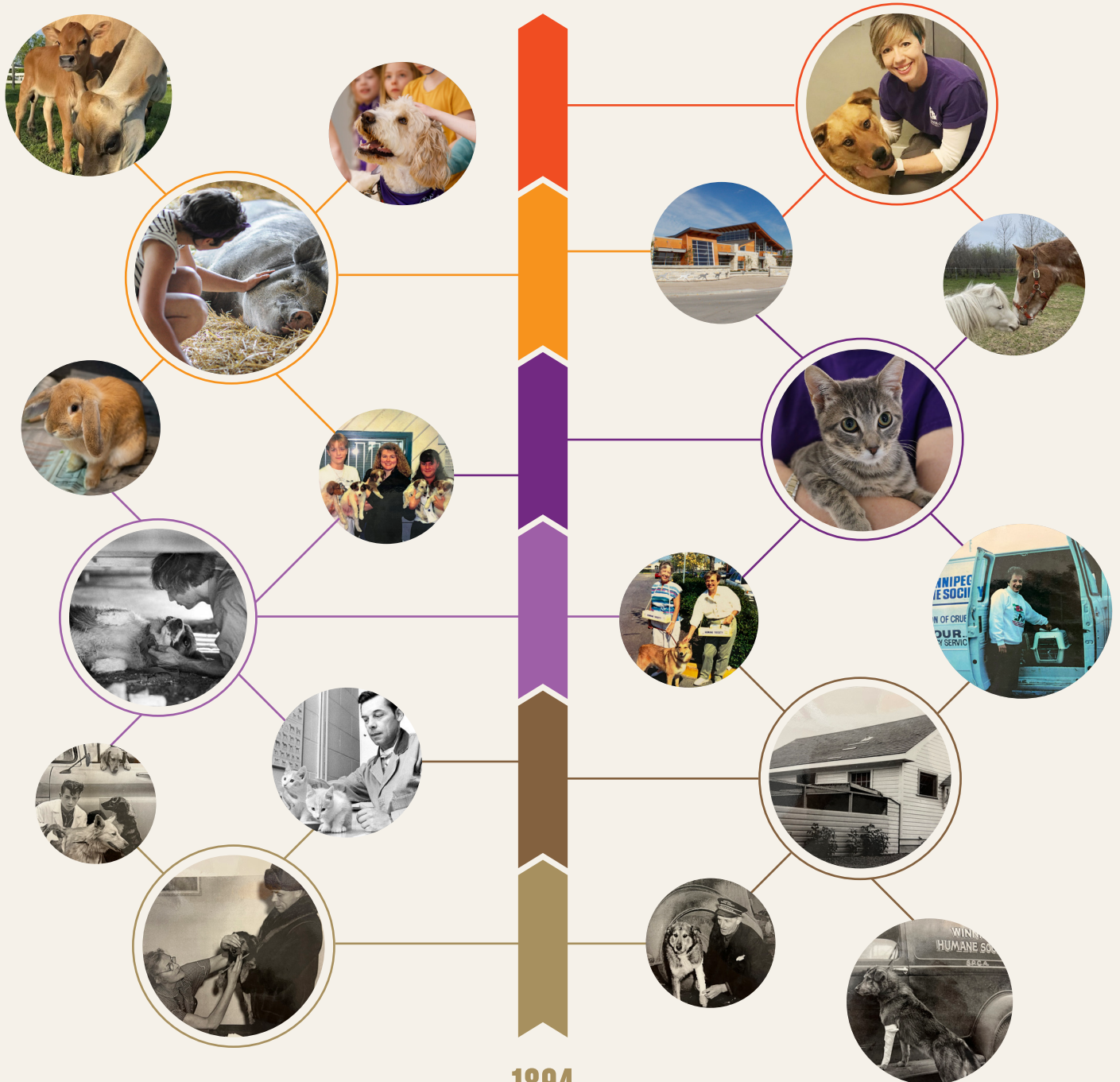

Annual Report

— Statistics & Donor Recognition —

2022 - 2023



The Winnipeg Humane Society

Founded in 1894, the Winnipeg Humane Society (WHS) is the oldest animal care organization in Manitoba. Annually, we help over 10,000 companion animals, both in shelter and in the community.

Our operating budget of \$9.5M, funded primarily through donations, contracts, and grants, allows us to provide shelter animals with veterinary care, clean housing, nourishment, training, and enrichment.

In 2001, the WHS purchased an eight-acre lot for the development of a new facility. By October 2007, the WHS had completed construction of a 40,000-square-foot facility with a sustainable building design.

Today, with the support of our donors, partners and the community, we are a leading advocate for ALL animals.

Message from Our CEO

Dear WHS Community,

Another year has come to end, and we are proud to show you all that we've accomplished in 2022-2023.

To plan ahead, we must always look back, reflect, and celebrate our milestones. This year's accomplishments are especially important, as both the need for our services has grown, as well as our operations and our operating budget. By going back to our roots, we focus on our mission to help as many animals as we can - all with you by our side. Part of this has been accomplished by dropping euthanasia rates from over 50% just 25 years ago to close to 12% today. We are proud to have a live outcome for 88% of our animals, ensuring no animal is ever euthanized for space. You have made this happen by supporting an innovative shelter model, managed intake, the treatment of illness, and programs that keep animals in homes.

Like so many rescues and shelters nationwide, we have felt the strain and the challenges pet owners are facing today. Having a pet is one of the most joyous things ever and we believe everyone should be able to experience the companionship they provide. This year, we were, and still are, challenged by the high demand our community asks of us. With the world-wide economic challenges and veterinarian shortage across Canada, having a pet has never been more challenging. Having outgrown our shelter space twice, we see ourselves at maximum capacity more often than not. It's time to grow again. Both in resources and space.

Now more than ever, our community needs us. Because of your support, our WHS community support programs and the ongoing expansion of these programs, like our Emergency Food Bank, Urgent Care, behaviour classes, and our One Health initiative, help keep pets in their homes where they belong.

I am grateful for the support you show us each and every day. Together, we're making a difference in lives of animals, and people, in our province. As we did yesterday, we do today and we will tomorrow and for years to come.



With love and compassion,

A handwritten signature in black ink that reads "J. Miller".

Your WHS CEO
Jessica Miller

2022-2023 Financials

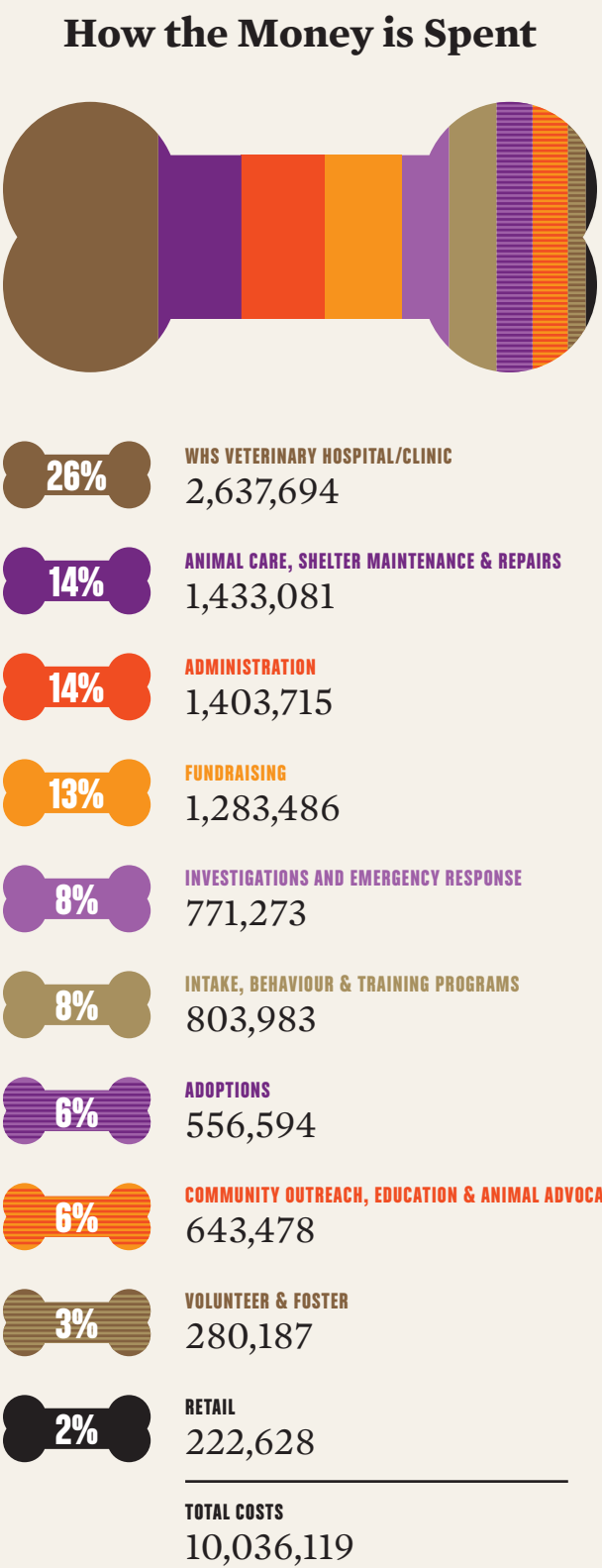
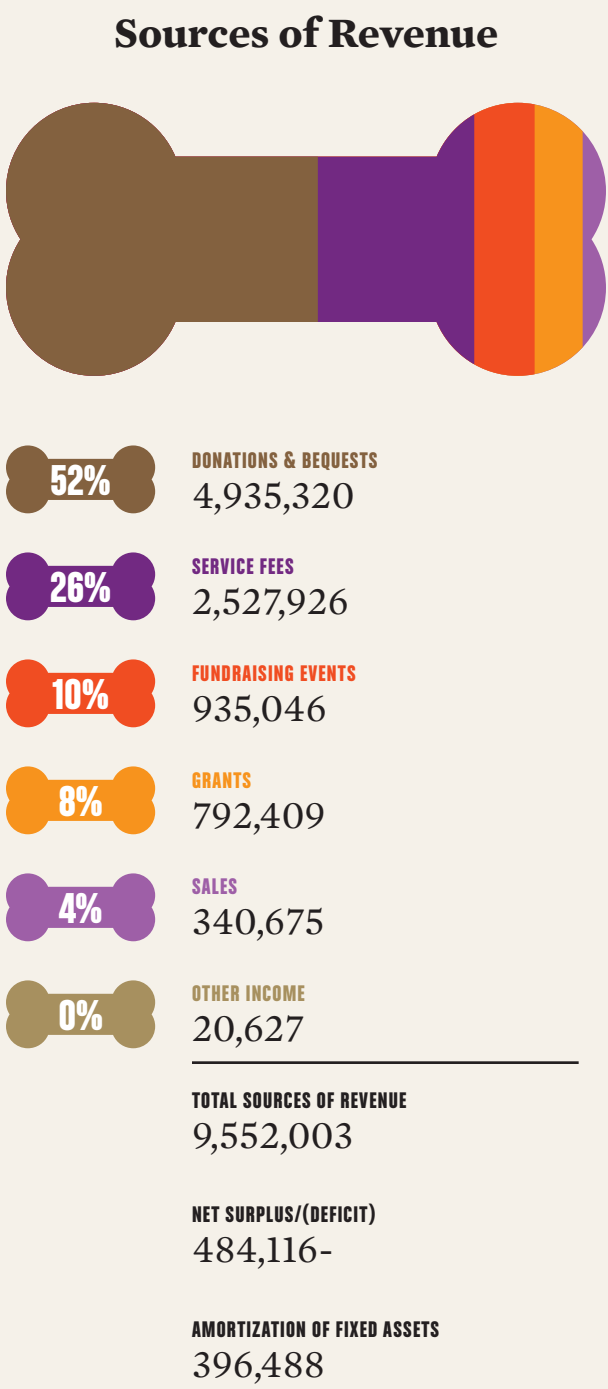

Shelter Stats

April 1, 2022 - March 31, 2023

Incoming



The WHS receives incoming animals from a variety of sources and agencies, most commonly strays and surrenders by owner.

STRAY	CATS/KITTENS: 2,742	DOGS/PUPPIES: 153	RABBITS/CRITTERS: 67	
SURRENDER	CATS/KITTENS: 1,250	DOGS/PUPPIES: 261	RABBITS/CRITTERS: 66	
EUTHANASIA REQUEST*	CATS/KITTENS: 3,992	DOGS/PUPPIES: 414	RABBITS/CRITTERS: 5	
RETURN	CATS/KITTENS: 122	DOGS/PUPPIES: 86	RABBITS/CRITTERS: 0	
AGENCY (CVO, A/S, WPS)	CATS/KITTENS: 203	DOGS/PUPPIES: 356	RABBITS/CRITTERS: 16	
RESCUE	CATS/KITTENS: 150	DOGS/PUPPIES: 253	RABBITS/CRITTERS: 2	
HUMANE OFFICER	CATS/KITTENS: 152	DOGS/PUPPIES: 67	RABBITS/CRITTERS: 28	
SHELTER OFFSPRING	CATS/KITTENS: 54	DOGS/PUPPIES: 10	RABBITS/CRITTERS: 0	
EMERGENCY BOARDING	CATS/KITTENS: 154	DOGS/PUPPIES: 53	RABBITS/CRITTERS: 5	
DOA (STRAY/OWNER SURRENDER)	CATS/KITTENS: 128	DOGS/PUPPIES: 19	RABBITS/CRITTERS: 4	
Totals	CATS/KITTENS: 4,981	DOGS/PUPPIES: 1,311	RABBITS/CRITTERS: 189	TOTAL INCOMING: 6,481

*Pet owners who want to surrender their pets to be humanely euthanized.

Outgoing



While adoption is the primary source for outgoing animals, there are a number of other community support programs that work towards live outcomes like Return to Owner, Care to Adopt, Return to Field, and Transfer to Other Agencies.

ADOPTED	CATS/KITTENS: 1,572	DOGS/PUPPIES: 795	RABBITS/CRITTERS: 104	
ADOPTED OFFSITE	CATS/KITTENS: 1,746	DOGS/PUPPIES: 60	RABBITS/CRITTERS: 0	
RECLAIMED	CATS/KITTENS: 194	DOGS/PUPPIES: 103	RABBITS/CRITTERS: 2	
RTO	CATS/KITTENS: 265	DOGS/PUPPIES: 95	RABBITS/CRITTERS: 2	
CARE TO ADOPT	CAT/KITTENSS: 333	DOGS/PUPPIES: 12	RABBITS/CRITTERS: 2	
UNASSISTED DEATH	CATS/KITTENS: 79	DOG/PUPPIESS: 13	RABBITS/CRITTERS: 9	
TRANSFER OUT LIVE OUTCOME	CATS/KITTENS: 0	DOG/PUPPIESS: 58	RABBITS/CRITTERS: 60	
TRANSFER OUT RESCUE OR OTHERS	CATS/KITTENS: 157	DOGS/PUPPIES: 0	RABBITS/CRITTERS: 0	
TRANSFER OUT RETURN TO FIELD	CATS/KITTENS: 83	DOGS/PUPPIES: 0	RABBITS/CRITTERS: 0	
TRANSFER OUT EUTHANIZED	CATS/KITTENS: 20	DOGS/PUPPIES: 22	RABBITS/CRITTERS: 0	
EUTHANIZED**	CATS/KITTENS: 634	DOGS/PUPPIES: 97	RABBITS/CRITTERS: 18	
Totals	CATS/KITTENS: 5,083	DOGS/PUPPIES: 1,255	RABBITS/CRITTERS: 197	TOTAL OUTGOING: 6,535

**No animal is ever euthanized for space.

WHS Over the Years



1894

The WHS was initially formed as the “Society for the Prevention of Cruelty to Women, Children and Animals.”



1935

The WHS purchased the Logan Avenue shelter from the City with donations and a bequest.

25 Years Ago and Today

OPERATING BUDGET
1.7M in 1997 vs 9.5M in 2022

EUTHANASIA RATE
50% in 1997 vs 12% in 2022



2015

The WHS introduced an industry best practice Capacity for Care shelter model, which increased space for animals to improve well-being and adoptability, while reducing shelter illness. It also focused on reducing length of stay, utilizing managed intake, and increasing community programming to keep animals in homes.



1997

The need for animal welfare continues. Euthanasia rates reach an all-time high of over 50%, due to shelter overcrowding and disease control. The Kent Street shelter is bursting at the seams.



1911

The WHS reorganized to focus solely on the welfare of animals.



1968

After a successful capital campaign, the WHS built a new shelter at 5 Kent Street. The building was originally designed to house 2,500 animals a year but was continually housing almost 10,000. Animal overcrowding made proper disease control with critical quarantine procedures a practical impossibility.



2007

After eight years of planning and fundraising, the new state-of-the-art, 40,000-square-foot facility at 45 Hurst Way, including shelter, training centre and veterinary clinic, opened to the public.



2023

The WHS is one of the most successful and proactive adoption centres in Canada. Euthanasia rates have dropped to 12%, due to the innovative Capacity for Care shelter model, increased illness treatment, and an abundance of community programming designed to keep animals in the home. However, once again, after increasing rates of animals needing our assistance, especially throughout and post-pandemic, the Hurst Way shelter is often at maximum capacity.

Impact in 2022

The WHS helps over 10,000 animals a year, both in the shelter and the community.

While over a third of these animals are adopted into new forever homes, we also provide behaviour support through classes and the helpline, plus community support programs like our Emergency Food Bank, Care to Adopt, the Urgent and Primary Care Programs, and the Spay and Neuter Assistance Program (SNAP).

Adoptions



4,277
ANIMALS ADOPTED

Animal Advocacy



13
MEETINGS WITH
GOVERNMENT OFFICIALS



16
LETTERS OF CONCERN SUBMITTED
TO GOVERNMENT/STAKEHOLDERS

Animal Care



220
AVERAGE ANIMALS IN CARE
EVERY DAY OF THE YEAR

70-90
AVERAGE MEDICATION
ADMINISTERED DAILY

Behaviour

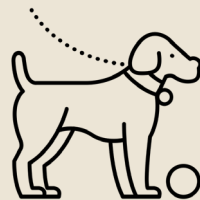

663
HELPLINE CALLS

340
CLASS PARTICIPANTS

Clinic



6,360
SPAY AND NEUTER
SURGERIES COMPLETED

Communications/Marketing



113,213
SOCIAL MEDIA FOLLOWERS:
• FACEBOOK • INSTAGRAM
• TWITTER • LINKEDIN

Donor Relations



\$770K
HUMANE HEROES (MONTHLY DONOR)

1.7M
FAITHFUL FOREVER (BEQUESTS)

Education Program



254
EDUCATION PRESENTATIONS
AND SESSIONS HELD



361
KIDS CAMP ATTENDEES
(SPRING AND SUMMER)

Foster



2,314
ANIMALS FOSTERED

Investigations and Emergency Response



3,647
TOTAL CALLS RECEIVED (ANIMAL
WELFARE CONCERNS, EMERGENCY
AND NON-EMERGENCY TRANSPORT)



337
ANIMAL WELFARE CASES

Intake



319
LOST ANIMALS REUNITED



6,673
ANIMALS RECEIVED IN INTAKE

One Health



24
REMOTE SPAY/NEUTER,
WELLNESS AND VACCINE CLINICS



992
SPAY AND NEUTER SURGERIES
COMPLETED

Volunteer



19,681
VOLUNTEER HOURS WORKED

\$265.7K
IN PAID STAFF HOURS

Donor Recognition

LEADER \$1,000 - \$2,499

Judy Abbott, in memory of
Anne Husiak
Ivan Abolit
Darcia Albrechtsen
David Abramson
Mikayla Alix
Howard and Mandy Almdal
and family
Maria Almeida
Brenda Ambrosie
Giovana Amorn
Mary Anderson
Neil Antman
Ronald Babula
M. Baillie
Jeff Baranyk
Joseph and Karen Barnsley
Linda Barry
Linda Bartlette
Joyce Beatty
Maxine Beatty
Rosie Bees
Lori Ricard Bell
Jerry Bellan
Duane Bentley
Monique Berard
Charlene Birdsall
Darrin and Lindsay Bizruchak
Merrilyne Bjornson
James Blatz and Shona
Suderman
Janice Block
Hiltrud Boese
Gordon and Tracey Bone
Jill Borger
Janice Borlase
Joan Bornn
Don Brethauer
Ted Breuer
Anonymous
Brian Taillieu Inc
Timothy Burt
A. Calder
Lisa Calvez
Canadian Beverage Container
Recycling Assoc.
Tom Caramanos
The Cardinal Foundation
Cynthia Carr - EPI Research Inc.
C. Carter

S. Chestley
Marilyn Chrabaszcz
B. Christie
Mr. and Mrs. R. Chrunk
A. Cooke
K. Cook
Nancy Copeland
Dave Copp Steel Inc
In memory of Kathy Crerar
A. Crump
K. Daman
H. Darrach
Brent Davidson
Monique Decarie
Pennie-Elin Derksen
Gerald Desrochers
Dig It Excavating
Joanne Douglas
Eunice Dyck
Joanne Dyer
Jeff and Tamara Eckstein
Adeline Elias
Jane Emslie and Brad Wladyka
Fidelity Investments Canada Ltd
Jessie Fillmore
Kelley Fitzpatrick
The Forzley Family
Fred Fox
Verne Frantz
H. Gacon
S. Gagnon
W. Galway
Kenn and Wendy Garrity
C. Garvey
L. Gibson
Irma Goertzen
Sean, Tonya, Roman, Ginger, Jake
and William Gray
Susan Gray
Scott Gray
J. Greer
Judy Halligan
C. and E. Hamanishi
Grace Han
Ernst Hansch Foundation Inc.
D. Hannon
L. Harochaw
Claire Harris
Madeline Harris
Jill Hart
Brian and Ruth Hastings

Evelyn Hind
D. Hoban
Phyllis I. Hunter.
B. Hutchinson
Lorne and Wanda Hyde
IATSE Local 856
Ron Iftody
Milena Ivanic
Muriel M. Jamieson
JamRock Securities
Lori Johnson
Steven and Linda Kerzner
Foundation
Bruce King
Diane King
G. Kirby
Amy Klann
Dorothy Kleiber
Joanne Klyne
Myles and Jessica Kraut
D. and C. Kulbaba for our
rescues Addie and Cleo
Stacey Kurbis
The Ian and Rochelle Laing
Foundation
Roselyn Laing
K. Larson
Lawton Partners Charitable
Giving Foundation
Stewart Layland
Dr. Lazarus Medical Corp.
Shawn Levesque
Lorne Lix
J. Loewen
Daniel Lushchyk
Heather Mackenzie
H. Mandshein
B. Mankewich
R. Manuliak
Donna Marquardson
Chris Marquardson
Jeanette Martin
Lesley Mayer
Brent McCleary
Rita and Robert McEwen
S. McFayden
Deborah McGowan
M. McGowan
Joan McKelvey
K. McNeill
S. McShane

R. Menon
Alan Moffat
Eva Muller
Nation West Insurance
Brokerage
Joanne Neiser
Nurgitz Family
Joan Olund
Valerie and James Orloff
Michelle Ouellet
G. Pachal
Enid Palmer
Tannis Pardon
Patricia Parent
Gerniun Parkinson
David H. Pentland
B. Peters
In memory of Jeffery Petrasko
P. Dawn Phillips
Miina Piir
Cindy and Garth Pischke
Allison Poff
Frances Pollard
Kim Popkes
Red River Cooperative Ltd.
Heather Reichert
David Richert
Zach Robert
Robert and Karen Robertson
Gladys Robitaille
Violet Rosmus
Reginald Ross
Charlilla Rothwell
Robert Rowan
The Rubel Family in memory of
Keesha
Julie Rubel
Susan Rybar
Les Rykiss
Trina Santry
Doug Scarth
Wally Schau
P. Schoemperlen
W. Schumann
Natalie Schur
Javier and Elizabeth
Schwersensky
Jyoti Seshia
Sexton Group Ltd.
Lori Shane
R. Sharif

K. Shaw
Rob Shelton
Diane Shindleman
Lyle and Anna Silverman
Shirley Ann Simkulak
Terry Sitch
Catherine Skinner
Dr. Jim Skinner
S. Slusarenko
Allan Smakula
L. Socha
B. Souche
P. Stafford
Patricia Steadman
Kevin Steckley
Lori Stevenson
Robert and Deborah Stevenson
Rob Sveinson
R. Taraschuk
Ed Tataryn, In Memory of Jane
Kathleen Taylor
David Taylor-Young
Sigrid Thiessen
Jeffrey Timmy
Total Co-ordination &
Construction
Kevin Toyne
John Trakys
Anh Tran
A. Trudeau
Elaine Tully
Terry Tweddell
G. Uhlmann
N. Umali
Upside Down Tree Inc.
L. Van Den Broek
Veron Consultants Inc.
W. Viktoruk
Roxanne and Brad Wallace
Walmart, Kenaston Blvd
Susan Ward
Wawanesa Mutual Insurance
Company
H. Weiss
Wett Sales Distribution
Patricia Wherrett
Allison Wiebe
W. Wiebe
In Memory of Sophie Blackner
Glenn Williams
S. Wilson
J. and L. Wittig
J. Wladyka
In Memory of Sylvia Wright
Herman and Sharon Yaeger
R. Zwarich

VISIONARY \$2,500 - \$4,999
AMJ Campbell Van Lines
Bertha Butterworth
CAA Manitoba
Darwin Campbell
Leah Chudy in memory of Mark,
Ginger and Fox
Credit Union Central of
Manitoba
I.M. Curwain Fund
Tapper Cuddy LLP
Chris Douglas
Margaret Dunstan Fund
Gary and Judy Edwards
Sophie Gaska
Stephen Gerylo
Green Blade Lawn Care
Lloyd Hein
Robin Hildebrand
Estate of Barbara Anne Hogan
Hartley Katz
Heather Kilbrai
Estate of Gloria Lucille Klein
Serena Kraayeveld
Peggy and Jim Linklater
The Mauro Family Foundation
Dr. Lazarus Medical Corp.
Estate of Josepha R. M. Mathieu
Lynne-Anne and Raymond
McFeetors
Kevin McIntyre and Jennifer
Balzer, in memory of
Sally Flynn
McIntyre
Stephanie Minuk
Sheila A. Mymryk
Karen Nicholson
Kate Paterson
Quintex Services Ltd
RE/MAX Executive Realty
Kate Smith
James Stuparyk
Barry and Elane Talbot
Shirley Van Schie
Kirby Watson
Tyler White
BUILDER \$5,000 - \$7,499
Agueduct Foundation
Craig McIntosh and Lorraine
Beck
Barbara G. Knoll and Bern Bileski
Alan Burns and Wen-Lin Sun
John C & Susan E Chappell Fund
William and Olive Clark
Charitable Fund
D. Cottrell

Tim Dewart and Denise Marks
Grant Doak
Roy and Mary Dunlop Family
Fund
The Furniture Shop
Drs. Christine and Michael
Goytan
Hill's Pet Nutrition Canada Inc.
J.A.M. Low Family Fund
Ian and Rochelle Laing
LCTaylor Licensed Insolvency
Trustee
Leanore Marion
Estate of Lina Orbeta
Margaret Parisian
Estate of Garth Gerald Pidhirney
Carol Poulin
Estate of Gisela Pratte
Linda J Presley
Harold M & Helen H Thomas
Fund
Tom and Janyce Thorsteinson, in
memory of Lexi and Maya
Estate of Sandra Trueman
Cecile and John Vereyken
Tova and Larry Vickar
City of Winnipeg Employees
PROTECTOR \$7,500 - \$9,999
Dr. Mervyn Billinghamurst, in
memory of Darlene Billinghamurst
Herbert and Mary Hardy
Memorial Fund
Jerry's Concrete Works Ltd.
John N. and D. Patricia Knowles
Charitable Fund
Florence L. Pierce Fund
Krista and David Rempel
Estate of Eileen Shirley Grace
Sheldon
GUARDIAN \$10,000+
The Paul Albrechtsen
Foundation
Estate of Holger Willy Anderson
Estate of John Norman Glenn
Abbott
Estate of Marianne Abbott
BMO Master Affinity Program
Estate of Michael Batiuk
Estate of Eleanor Beaudoin
Estate of John Daniel Beaton
Estate of Roger Joseph
Blanchard
C. Jean Britton and Ransom
Slack
Estate of Robert Campbell
Chapman

Estate of Edna Mary Marjorie
Cundall
Estate of Grace Ann Curry
In memory of Bob Dawson
Estate of Marcel Decock
Paul England and Nancy Jerome
Paul Godard
J. Hannesson
Estate of Venetia E. Harvey
D. Hobman
Estate of Dennis Jobson
Eric and Carol Johnson Fund
Naomi Z. Levine and Arthur
Mauro
Margaret Morgan
Estate of Marie Phyllis Luten
Estate of Shelagh Roberta
McDowell
Estate of Cathrine Ruth McLeod
Shirley and Don McQueen Fund
Estate of Roderick George
MacDonald
Estate of Barbara Ann Malcolm
Manitoba Hydro Employee
Giving
Estate of Stanley Albert Matthew
Estate of Maureen Lilyan Morin
M. Motoska
Estate of Brian Natch
E. Louise Nebbs Endowment
Fund
O'Regan Charitable Foundation
James Vincent Orestes Fund
Estate of Gunther Paul Paar
Estate of Roy Paisner
Estate of Evelyn Pidwinski
Estate of Jocelyne D. Poirier
Province of Manitoba
Estate of Ernest Reimer
Estate of Marvin Seale
Irene and Jim Snell
Spencer Corporation
Estate of Eldeen Stark
Estate of Beatrice Spitznagel
Estate of Joan H. Sutherland
Sylvan Learning Center
Ken and Peggy Talbot
Ruth and Clive K. Tallin Fund
Estate of Joan Barbara Turek
Aaron Wojnowski / Christian
Lunny
Estate of Alora Dawn Wright
Bob Williams
The Winnipeg Foundation

OUR MISSION

**To protect all animals from suffering
and to promote their welfare and dignity.**

OUR VISION

All animals are treated humanely.



45 Hurst Way • Winnipeg, Manitoba • Canada R3T 0R3

PHONE 204 982 2021 • FAX 204 663 9401

winnipeghumanesociety.ca

The Winnipeg Humane Society is located within Treaty No. 1 Territory, the traditional lands of the Anishinaabe (Ojibway), Ininew (Cree), Oji-Cree, Dene, and Dakota Nations, and the homeland of the Métis. We respect our partnerships with Indigenous communities and work together through collaboration and reconciliation to support animal, human, and environmental health.